IPP

IMPLANTOLOGY
PERIODONTOLOGY
PROSTHETICS

IN COOPERATION WITH ESCI European Society for Ceramic Implantology

19.01. – 24.01.2025

SAALBACH-HINTERGLEMM, AUSTRIA

PROGRAMM & KOOPERATIONSPARTNER

WWW.ZMK-GRAZ.AT

Dear Colleagues,

Welcome to this 9TH international meeting focused on both innovations and state-of-the-art clinical knowledge and techniques in Dental Implantology. Encouraged from the previous years with a lot positive feedback we have again invited a number of highly respected clinicians to share their experience and present their step-by-step recipes for different relevant procedures.

Saalbach Hinterglemm is one of the leading ski destinations in the Alps, and the Alpine Palace Hotel is once again the ideal location for the IPP in 2025. Take advantage of the 20% discount when booking at the Hotel until 30 November!

Several implant companies will support us, thus we will be joined by several world leaders in the field of surgical and prosthetic implant dentistry.

During the morning sessions workshops will provide excellent training for several surgical procedures. The afternoon sessions are a pure gold collection of comprehensive lectures with world renowned teachers.

Hinterglemm will provide a most stimulating atmosphere to combine high class continuing education and a refreshing change from our daily clinical work-load.
It would be wonderful if you could take part in the IPP25 again or for the first time.
Book by 30 September 2024 for the best price!

We are looking forward to meeting you and exchanging concepts and experiences.

Martin Lorenzoni | Michael Payer | Christof Pertl

INFORMATION & REGISTRATION

www.zmk-graz.at
contact: kongress@tun-training.at
Mobile: +43 664 41 42 580 (I. Winkler)
Mobile: +43 664 38 26 701 (H. Winkler)

REGISTRATION AND WELCOME RECEPTION
Sunday, January 19TH from 12 p.m. till 12.30 p.m.
At all other days the reception is opened between 8 a.m. and 10 a.m. as well as between 3.30 p.m. and 6 p.m.

ORGANISATION

Privatinstitut für Zahnärztliche Fortbildung Graz GnbR
Brandhofgasse 24, 8010 Graz, Austria
www.zmk-graz.at

CONGRESS VENUE

The Alpine Palace*****
Reiterkogelweg 169
5754 Saalbach, Hinterglemm Österreich
www.hotel-alpine-palace.com

We reserve the right to make program changes.

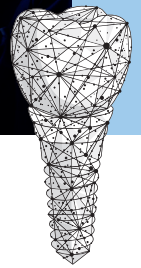

SUNDAY, January 19TH

Thommen Day

12:30 – 15:30	**Workshop** **The Art of Immediate Implant Placement in the Esthetic Zone** *(I. & C. Köttgen; DE)*
16:00 – 19:00	**Seminar**
16:00 – 17:30	Harmonizing Function, Bone, Soft Tissue, Prosthetics, and Implants in the Esthetic Zone: An Integrated Approach to Complex Oral Rehabilitation. *(I. & C. Köttgen; DE)*
17:30 – 17:45	Coffee break
17:45 – 18:15	Managing the diabetic patient in dental practice *(D. Vegh; HU)*
18:15 – 19:00	Effect of different abutment materials on parameters of peri-implant infection *(B. Arefnia; AT)*
from 19:00	**Welcome drink by invitation of the hotel Alpine Palace**

THOMMEN Medical

THOMMEN Medical

NEVO

The First Gentle Implant.

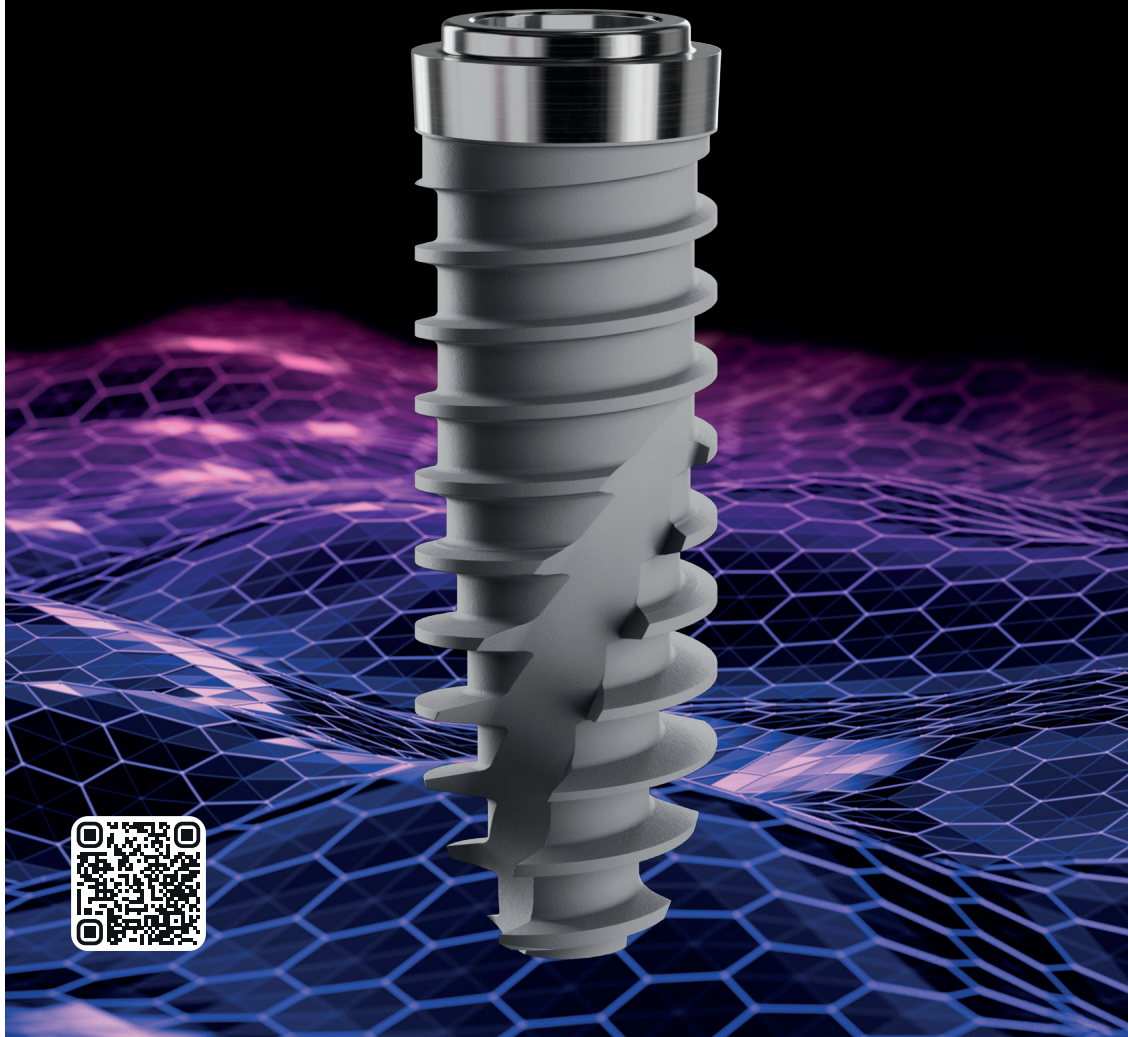

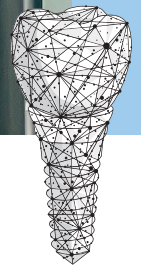

MONDAY, January 20TH

Camlog Day

09:00 – 12:00	**Workshop**
	Alveolar Ridge Regeneration – Shell technique with MinerOss Cortico *(P. Kämmerer; DE)*
16:00 – 19:00	**Seminar**
16:00 – 17:30	Evidence based clinical application of bone substitutes – which, when & where? *(P. Kämmerer; DE)*
17:30 – 17:45	Coffee break
17:45 – 18:15	Dental implants in systemic compromised patients *(V. Palarie; MD)*
18:15 – 19:00	Update & Novelties in alveolar ridge preservation *(S. Stagnell; UK)*

camlog

Geweberegeneration

BIOHORIZONS® biologics

Ein Portfolio für nahezu alle Anforderungen und Präferenzen.

Casebook

Die Pflichtangaben finden Sie unter **www.alltecdental.at/mineross-a-angaben**

Nutzen Sie die Synergien eines innovativen Produktportfolios für die Hart- und Weichgeweberegeneration mit der implantologischen Kompetenz und Kundennähe von Camlog.

- Knochenersatzmaterialien (allogen, porcin, bovin, bovin-Hyaluron und synthetisch)
- Barrieremembranen (porcin, bovin und synthetisch)
- Rekonstruktive Gewebematrix (porcin)
- Wundauflagen (porcin)

www.alltecdental.at/biomaterialien

patient28PRO
Schützt Ihre Implantatversorgung

BioHorizons®, MinerOss®, Mem-Lok® und NovoMatrix® sind eingetragene Marken von BioHorizons.
CeraOss® ist eine eingetragene Marke der CAMLOG Biotechnologies GmbH. Alle Rechte vorbehalten.

ALLTECDENTAL

camlog

TUESDAY, January 21ST

Nobel Biocare Day

09:00 – 12:00	**Workshop**
	The digital Workflow in dental practice *(M. Spörl; DE)*
16:00 – 19:00	**Seminar**
16:00 – 17:30	Clinical application of the digital workflow in dental practice *(M. Spörl; DE)*
17:30 – 17:45	Coffee break
17:45 – 18:15	Implant rehabilitation of the posterior maxilla *(D. de Santis; IT)*
18:15 – 19:00	Young crowd Verona
20:00 – 23:00	**Traditional Austrian Dinner & Party, Xandlstadl**

Nobel Biocare™

Nobel Biocare™

60 MIN*

vom Scan zum Provisorium.

Scan & Plan
DEXIS™ IS 3800W und DTX Studio™ Software

Print
SprintRay für das gedruckte Provisorium

Implant
Navigierte Implantation mit X-Guide®

Die SprintRay Drucker Pro 95 S oder Pro 55 S beeindrucken durch den schnellsten dentalen 3D-Druck Workflow. Damit können Sie die Strecke vom Scan bis zum Provisorium oft in weniger als 60 Minuten schaffen. Am besten, Sie informieren sich blitzschnell – beispielsweise über den QR-Code oder via E-Mail an tobias.boeinghoff@envistaco.com.

nobelbiocare.de

GMT 92942 DE 2410 © Nobel Biocare Deutschland GmbH, 2024 Alle Rechte vorbehalten. Nobel Biocare, das Nobel Biocare Logo und alle sonstigen Marken sind, sofern nicht anderweitig angegeben oder aus dem Kontext ersichtlich, Marken von Nobel Biocare. Weitere Informationen finden Sie unter www.nobelbiocare.com/trademarks. Die Produktabbildungen sind nicht notwendigerweise maßstabsgetreu.

*Behandlungszeit vom Scan bis zum Provisorium – teilweise finden einzelne Schritte parallel statt.

WEDNESDAY, January 22ND

Straumann Day

09:00 – 12:00	**Workshop**
	Sealing Socket Abutment **What is it, why do we want to use it and how can we easily produce a SSA. Theory and Handson.** *(C. Springer; AT)*
16:00 – 19:00	**Seminar**
16:00 – 17:30	Sealing Socket Abutment – What is it, why do we want to use it and how can we easily produce a SSA *(C. Springer; AT)*
17:30 – 17:45	Coffee break
17:45 – 18:10	Innovations in Bone Substitutes *(K. Gurzawska-Comis; PL & UK)*
18:10 – 19:00	Young ITI Study Club *(L. Salbrechter; AT)*

straumann

straumann

STRAUMANN® SLACTIVE®

PERFORMANCE BEYOND IMAGINATION.

Vom Branchenstandard SLA® zur Hochleistungs-Implantatoberfläche SLActive®: Seit jeher setzt Straumann neue Massstäbe im Hinblick auf die Osseointegration von Implantaten. ZLA®, die für das Straumann® PURE Ceramic Implantat entwickelte Oberfläche, setzt diese Tradition fort.

www.straumann.ch/slactive

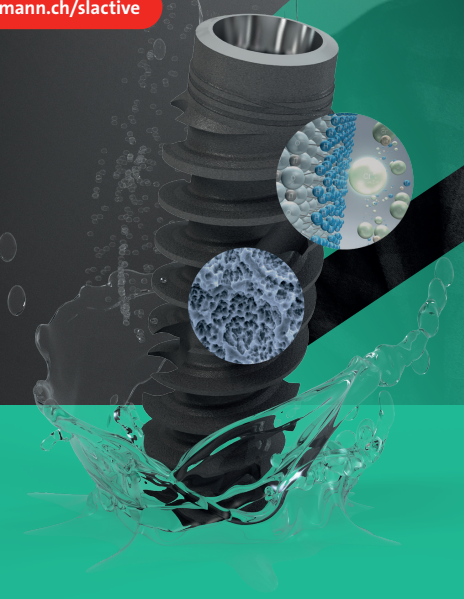

Roxolid® SLActive®

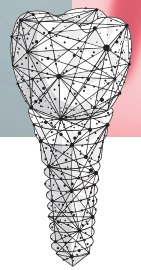

THURSDAY, January 23RD

Z-SYSTEMS Day

09:00 – 12:00	**Workshop**
	Two piece ceramic implants in clinical application *(M. Balmer; CH)*
16:00 – 19:00	**Seminar**
16:00 – 17:30	Dreams and reality about zirconia implants *(M. Balmer; CH)*
17:30 – 17:45	Coffee break
17:45 – 18:15	How to create attached gingiva around implants with the use of Er, Cr: YSGG laser, as the most important factor in the prevention of periimplantitis *(M. . Fülöp Papp; HU)*
18:15 – 19:00	Rehabiltation of severely resorbed jaws *(M. Tamimi; US)*

Z-SYSTEMS
swiss ceramic implants

Z-SYSTEMS
swiss ceramic implants

Bone-Level und Tissue-Level Vollkeramik-Implantate

Die weltweit **ERSTEN** und **EINZIGEN** 100% keramischen zweiteiligen, verschraubten Implantate mit konischer Verbindung.

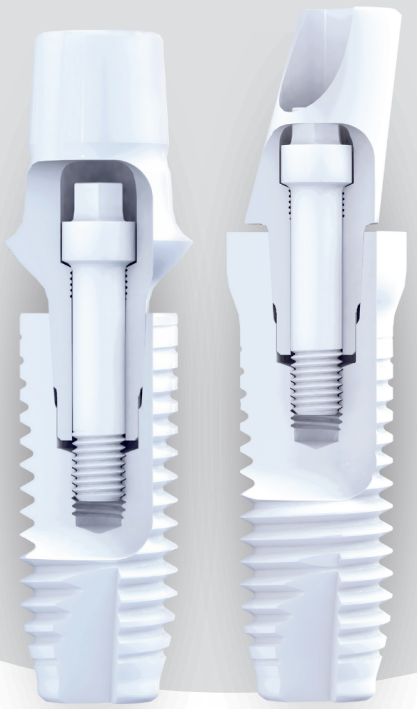

- Konische Verschraubung mit Innengewinde für mikrospaltfreie Verbindung und Vermeidung eines Pumpeffekts.
- Chirurgisches Vorgehen wie in der zweiteiligen Titan-Implantologie.
- Selbstschneidendes Gewinde mit Knochenspanreservoir reduziert das Eindrehmoment.
- Große Auswahl an geraden und abgewinkelten Abutments für optimale Ästhetik und flexible Funktionalität.

Mehr erfahren!

Weitere Informationen und die gesamte Palette der Keramikimplantatlösungen finden Sie unter **www.zsystems.com**

FRIDAY, January 24TH

Geistlich and W&H Day

09:00 – 12:00	**Workshop**
	Geistlich REGENFAST®: Clinical applications for hard tissues regeneration *(D. Palombo; IT)*
16:00 – 19:00	**Seminar**
16:00 – 17:15	Hard tissues regeneration: from basic principles to modern innovations *(D. Palombo; IT)*
17:15 – 17:45	Artificial intelligence Augmented reality and digital technologies in Dental practice *(A. Sokolowski; AT)*
17:45 – 18:00	Coffee break
18:00 – 19:00	Application & Novelties of piezo devices in Oral & Implant Surgery *(C. Pertl; AT)*
from 19:00	**Farewell drink**

Geistlich by zauchner dental-produkte gmbh

W&H

If you have any questions or need further information please contact us.

Irmi Winkler
Mobile: +43 664 41 42 580

Helmut Winkler
Mobile: +43 664 38 26 701

Mail: kongress@tun-training.at

	EARLY BIRD RATE till 2024/11/30	REGULAR RATE from 2025/12/01	WORKSHOPS
	€ 585,-	€ 665,-	€ 265,-
MEMBERS OF ÖGI AND ITI	€ 535,-	€ 615,-	€ 215,-

STUDENT RATES

GROUP OF	1 - 3	4 - 7	8 AND UP
	€ 400,-	€ 350,-	€ 300,-

WORKSHOPS
€ 120,-

All prices are gross prices and are per person and / or workshop.

stoma®
With passion for perfection

stoma® micro-screw
The versatile bone fixation.

new lengths available in 9 / 11 / 13 mm!

The **stoma® micro-screw** was developed with Prof F. Khoury.

Stoma has been a pioneer in bone shell and carrot technique with the micro-screw **since 2009**!

Only the **stoma® micro-screw** offers you all the **advantages** you need for handling the **bone shell and carrot technique**!

German patent!
Made in Liptingen

clinical picture: Dr Jochen Tunkel

- no screw is safer and easier to handle
- high stability due to special steel alloy even with small diameter of 1,0 mm and 1,2 mm
- previously available in screw lengths 4, 6, 8, 10, 12 and 14 mm, now also available in intermediate lengths of 9, 11 and 13 mm
- successfully implemented by many speakers, specialised users as well as beginners

Advantages & handling

since 1919

We are always at your side as official partner for stoma® instruments:
Side Medizintechnik GmbH • Gumpling 1 • A-4925 Pramet • Austria
Tel +43 (0)7754 36 606 • office@side-med.at • www.side-med.at

Side Medizintechnik GmbH

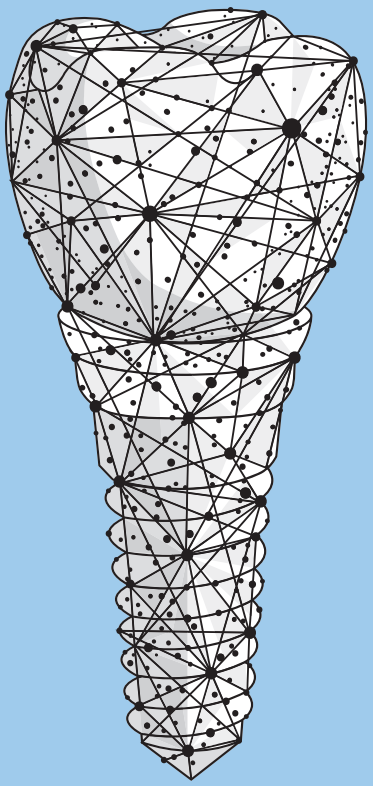

WWW.ZMK-GRAZ.AT

Privatinstitut für Zahnärztliche Fortbildung Graz GnbR
Brandhofgasse 24, 8010 Graz